

# CONVICCIONES

Music by Saúl Cosentino and Osvaldo Tarantino

Arrangement by Saúl Cosentino

♩ = 96

Viola

*mf*

4

8

*f*

12

*cresc.* *p subito*

16

*poco piu lento* ♩ = 90  
*mp*

21

*Tempo primo* ♩ = 96  
*mf*

26

*cresc.*

30

*f*

Convicciones - Piano and String Quartet

34

*poco piu mosso* ♩ = 100

38

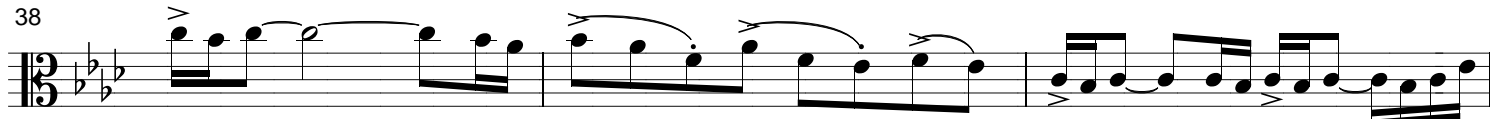

*sempre f*

41

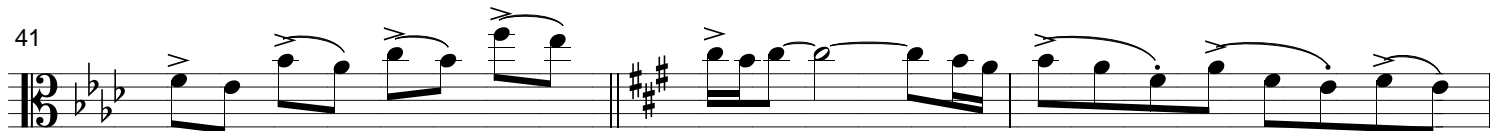

*cresc.*

44

47

*p*

52

*cresc.*

57

*mf*

*cresc*

*f*

62

*poco rit* *Tempo primo* ♩ = 96

*sempre f*

Convicciones - Piano and String Quartet

65

69

73

77

80

84

87

91
