EN LA EMBOSCADA

Música de Saúl Cosentino

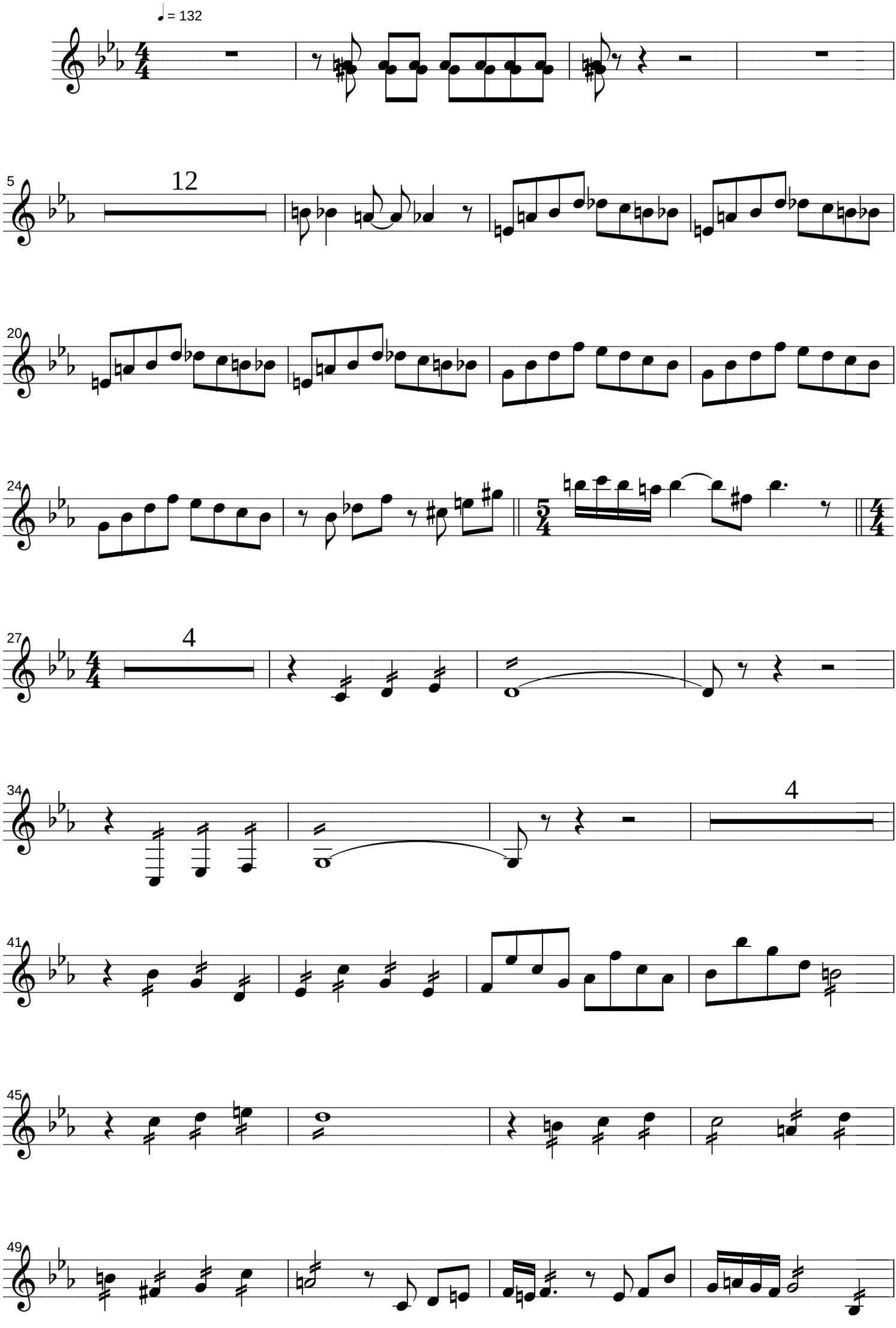

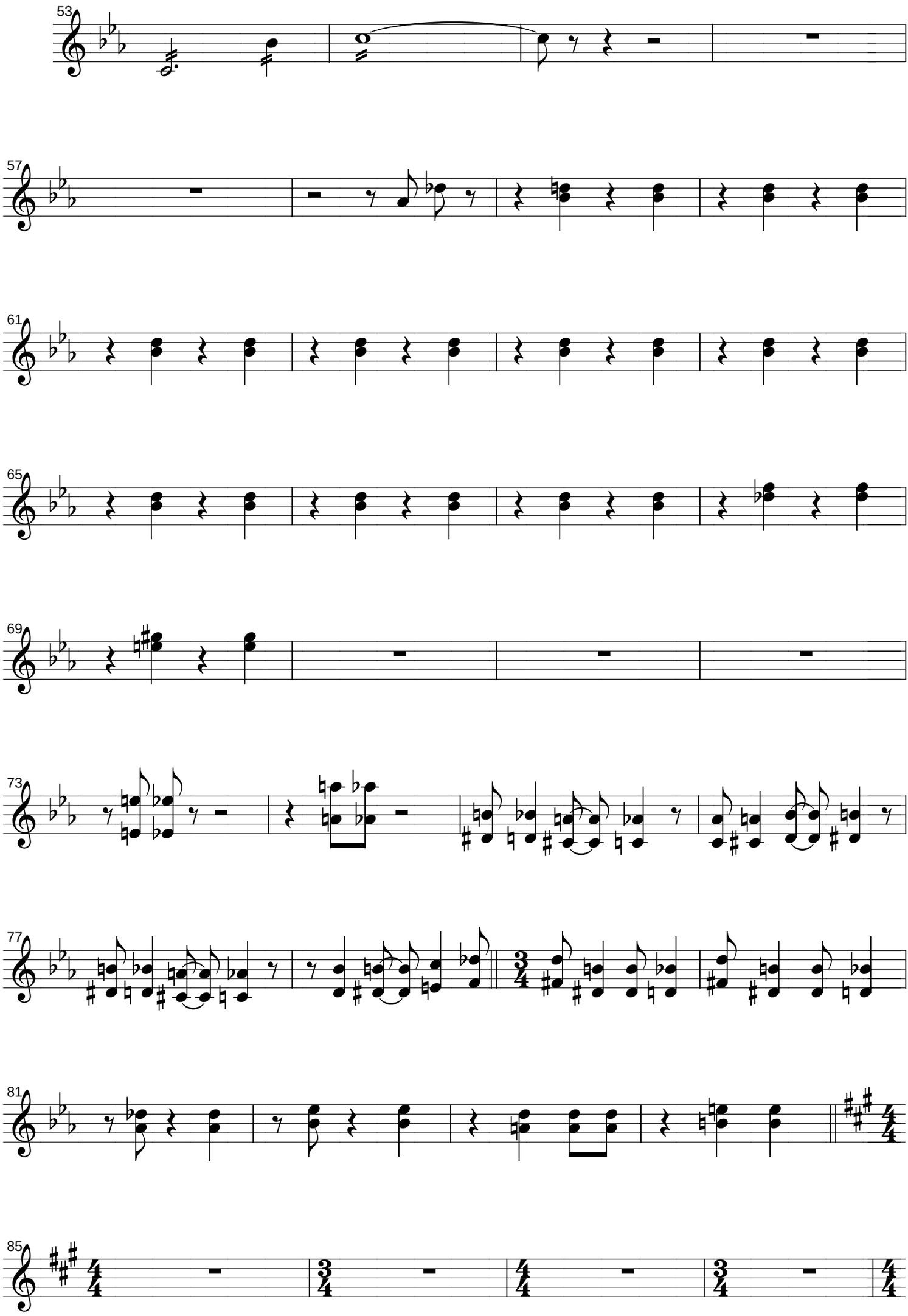
53
57
61
65
69
73
77
81
85

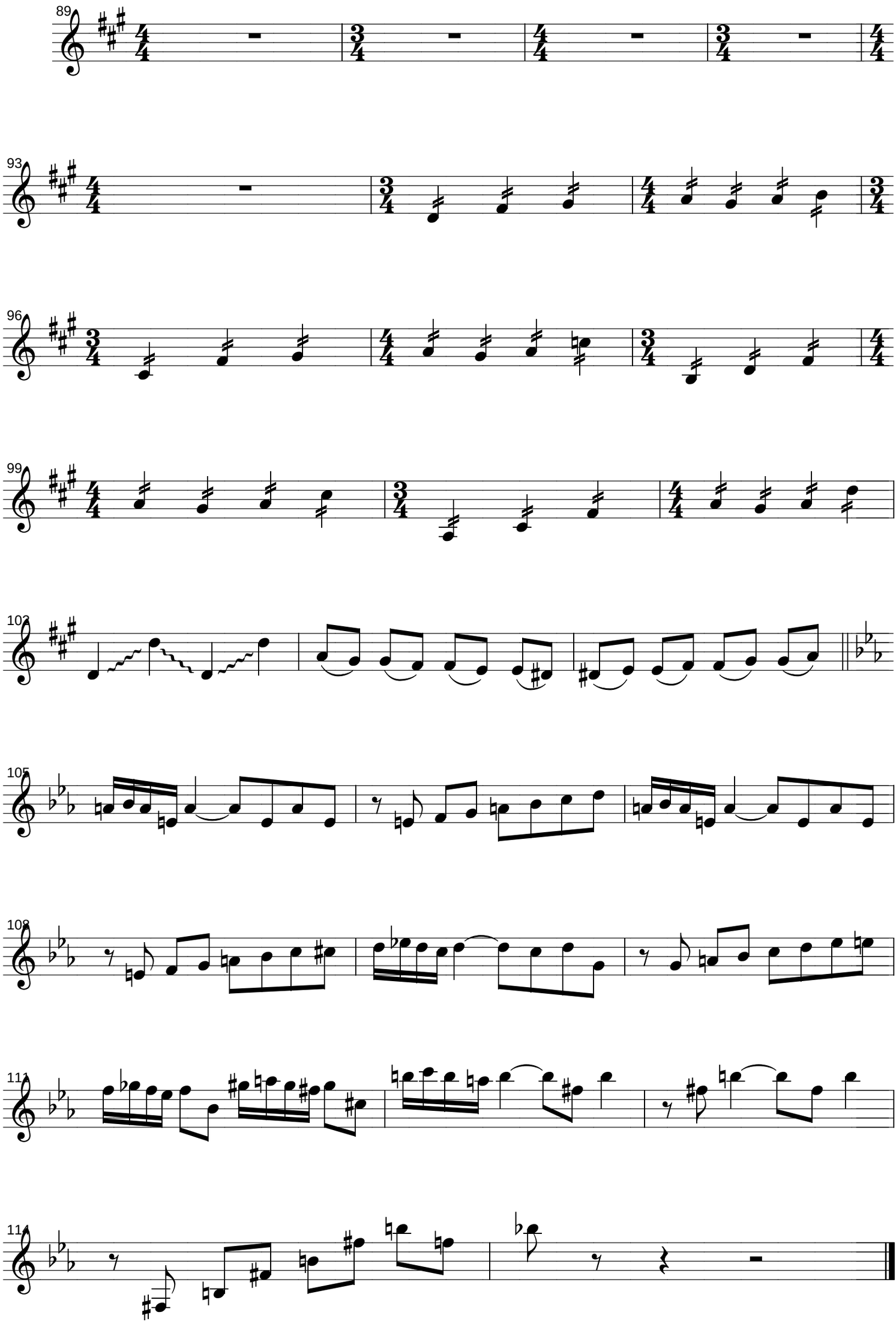
89
93
96
99
102
105
108
111
114